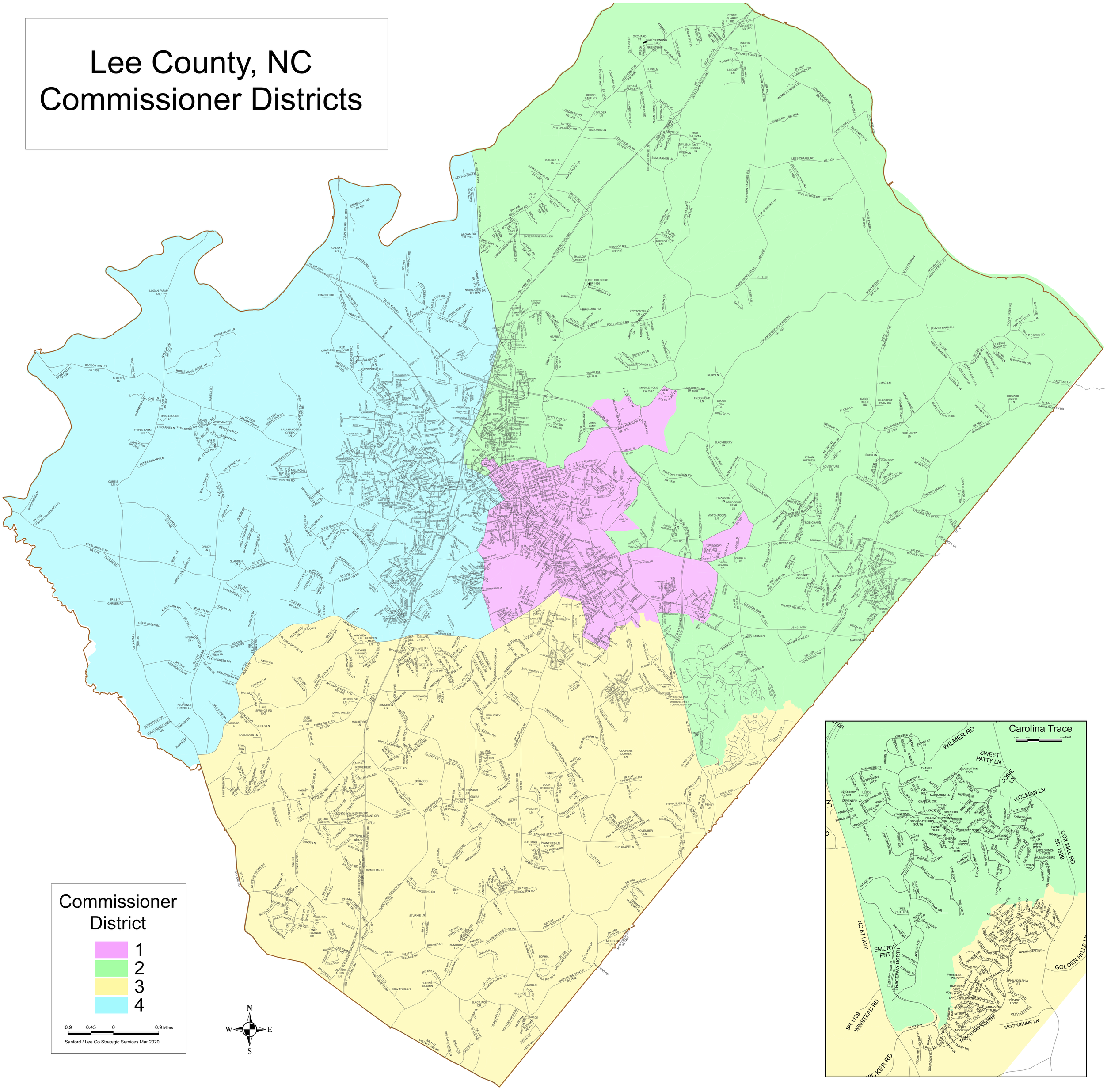Lee County, NC
Commissioner Districts